

## **Attachment C4**

<b>Site Information Sheets (498-518183)</b>
---

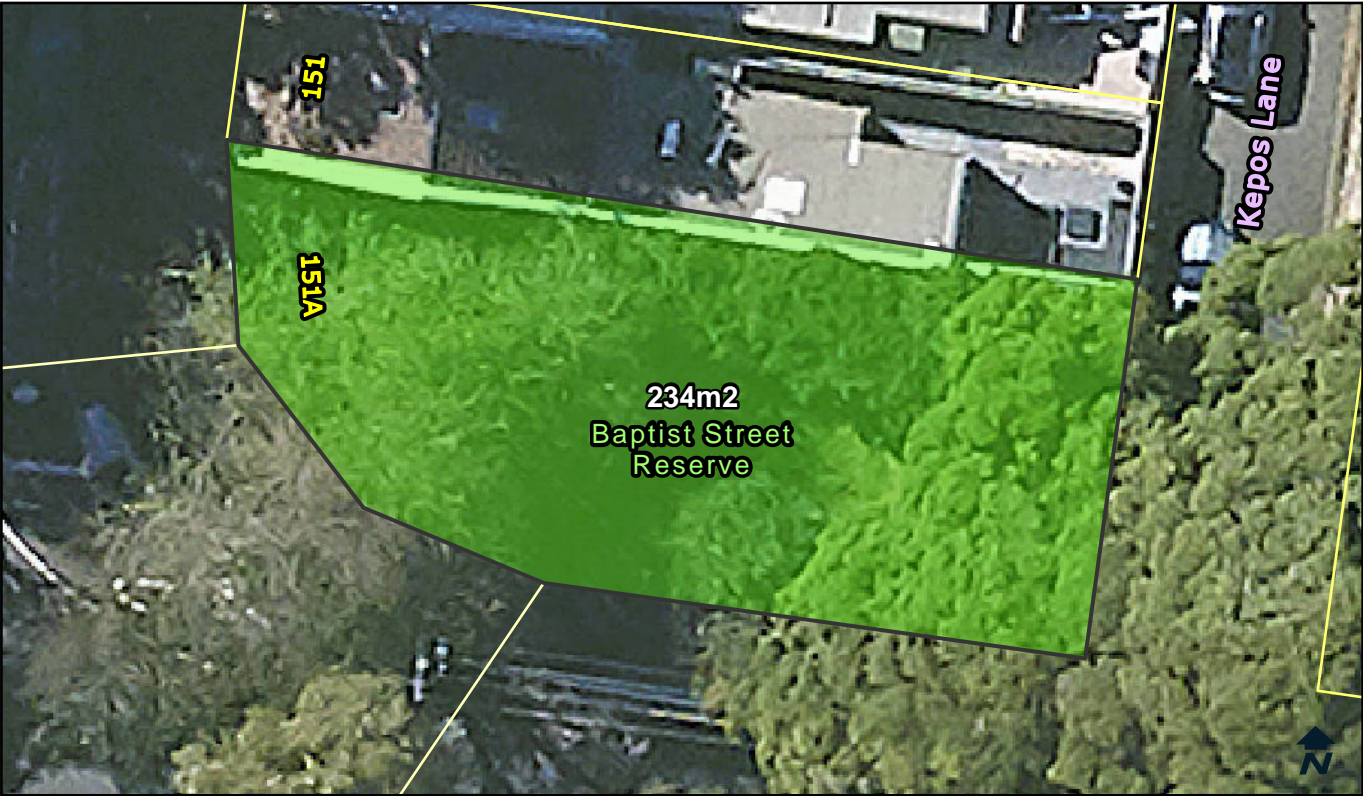

<b>Categorisation Legend:</b>		<b>Categorisation:</b>	
<div></div>	General Community Use	Park	
<div></div>	Park		
<div></div>	Sportsground		

<b>Owner:</b>	City Of Sydney	<b>POM:</b>	Generic	<b>Land Condition:</b>	3
<b>Classification:</b>	Community Land	<b>Land Area:</b>	234 sqm	<b>Building Condition:</b>	N/A
<b>Interest:</b>	Freehold	<b>Heritage:</b>	No	<b>Property Type:</b>	Pocket

<b>Available Facilities:</b>	
Seating	

<b>Lot and DP:</b>	<b>Supporting Occupations:</b>
Lots 51-52 DP 944053	N/A

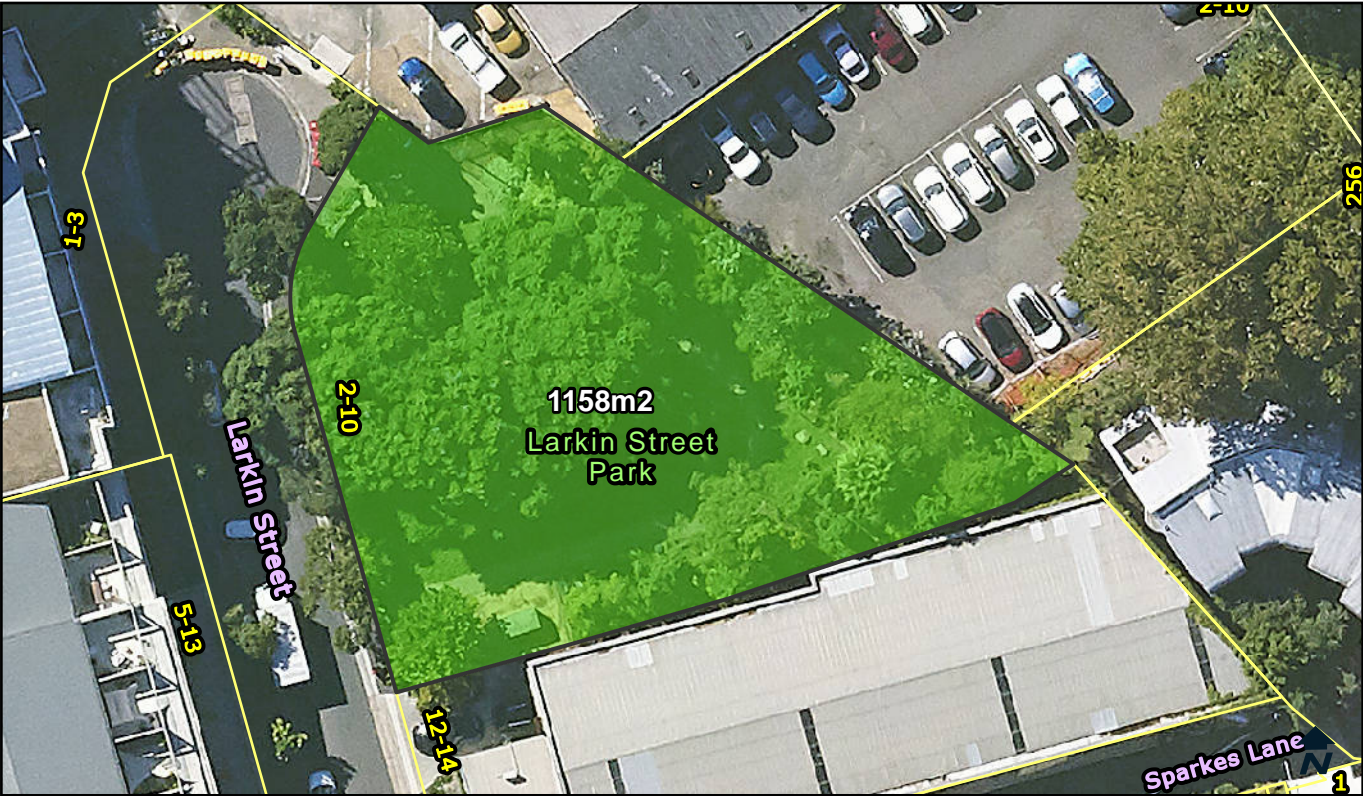

Categorisation Legend:	Categorisation:
<div>General Community Use</div>	Park
<div>Park</div>	
<div>Sportsground</div>	

Owner:	City Of Sydney	POM:	Generic	Land Condition:	3
Classification:	Community Land	Land Area:	1158 sqm	Building Condition:	N/A
Interest:	Freehold	Heritage:	No	Property Type:	Pocket

Available Facilities:  
Seating

Lot and DP:	Supporting Occupations:
Lot 2 DP 1081653	N/A





Categorisation Legend:

- General Community Use
- Park
- Sportsground

Categorisation:

Park

Owner:	City Of Sydney	POM:	Generic	Land Condition:	2
Classification:	Community Land	Land Area:	1183 sqm	Building Condition:	N/A
Interest:	Freehold	Heritage:	No	Property Type:	Pocket, Streetscape

Available Facilities:

Seating

Lot and DP:	Supporting Occupations:
Lot 2 DP 1145293	N/A



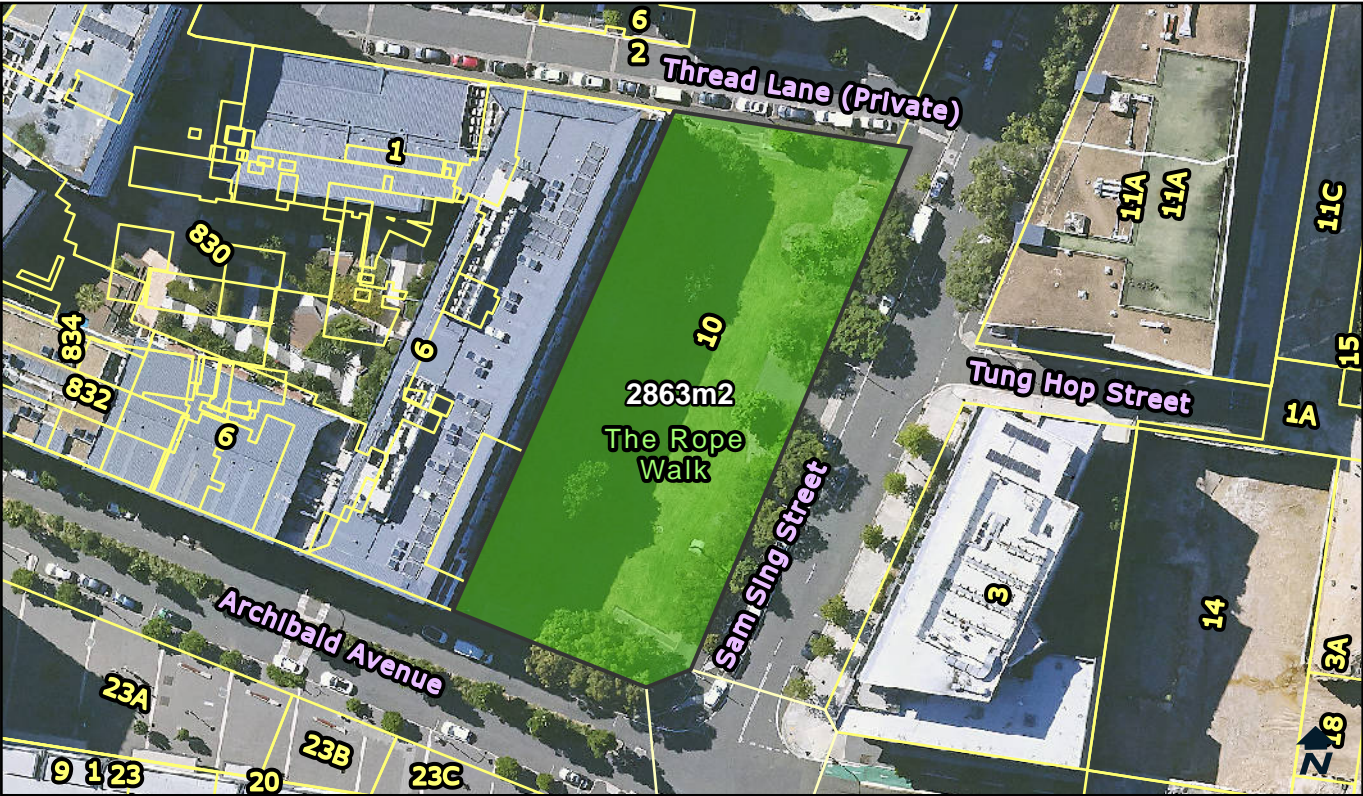

**Categorisation Legend:**

General Community Use

Park

Sportsground

**Categorisation:**

*Proposed Categorisation* : Land transferred via Developer agreement. In use as a park. This green space fits the characteristics of a park. The land should be categorised as park.

<b>Owner:</b>	City Of Sydney	<b>POM:</b>	Generic	<b>Land Condition:</b>	1
<b>Classification:</b>	Community Land	<b>Land Area:</b>	2863 sqm	<b>Building Condition:</b>	N/A
<b>Interest:</b>	Freehold	<b>Heritage:</b>	No	<b>Property Type:</b>	Neighbourhood

**Available Facilities:**  
N/A

<b>Lot and DP:</b> Lot 102 DP 1172110	<b>Supporting Occupations:</b> N/A
--	---------------------------------------



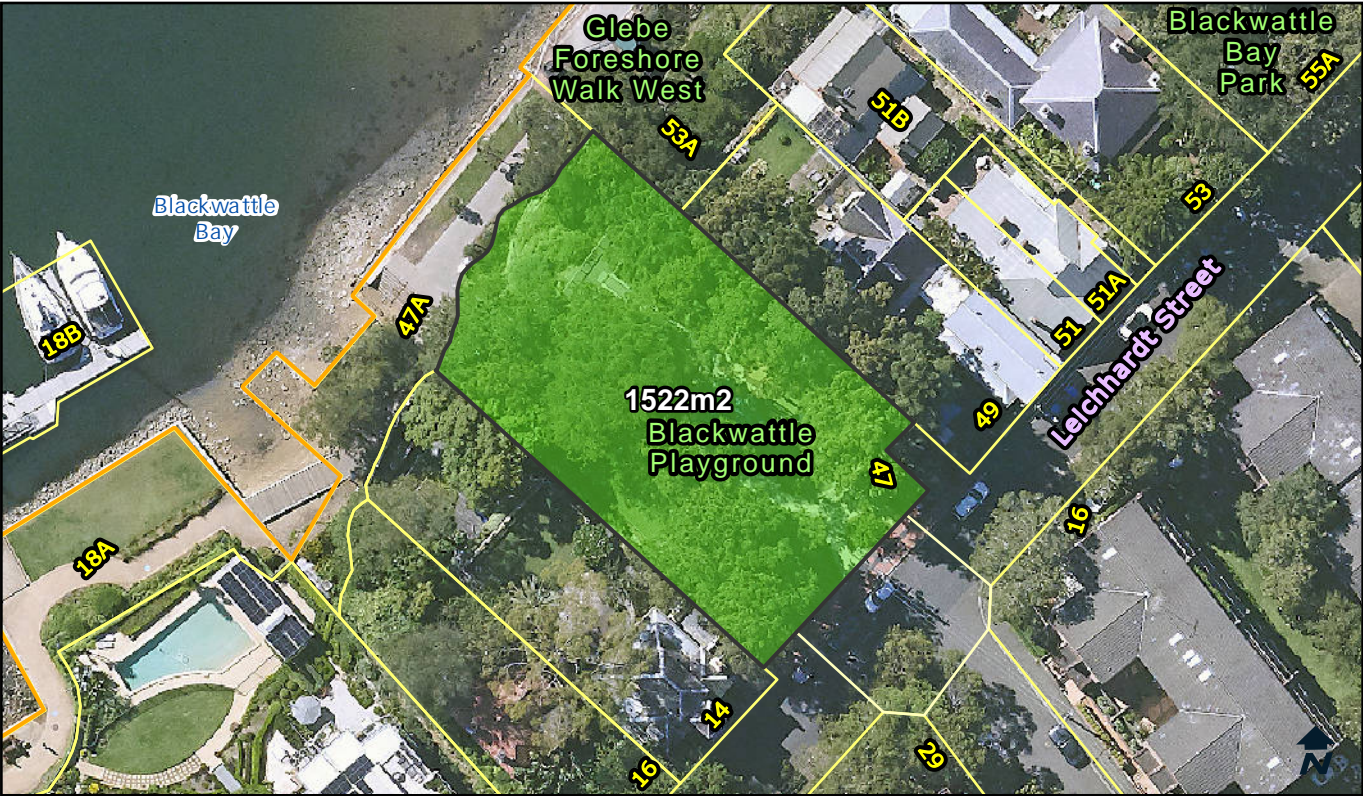

Categorisation Legend:

- General Community Use
- Park
- Sportsground

Categorisation:

Proposed Categorisation : Land transferred from State Government. In use as a park. This green space fits the characteristics of a park. The land should be categorised as park.

Owner:	City Of Sydney	POM:	Generic	Land Condition:	3
Classification:	Community Land	Land Area:	1522 sqm	Building Condition:	N/A
Interest:	Freehold	Heritage:	Yes	Property Type:	Pocket

Available Facilities:

Playground  
Seating

Lot and DP:	Supporting Occupations:
Lot 2 DP 597314	N/A





**Categorisation Legend:**

- General Community Use
- Park
- Sportsground

**Categorisation:**

*Proposed Categorisation :* Land transferred via Developer agreement. In use as a park. This green space fits the characteristics of a park. The land should be categorised as park.

<b>Owner:</b>	City Of Sydney	<b>POM:</b>	Generic	<b>Land Condition:</b>	3
<b>Classification:</b>	Community Land	<b>Land Area:</b>	6459 sqm	<b>Building Condition:</b>	N/A
<b>Interest:</b>	Freehold	<b>Heritage:</b>	No	<b>Property Type:</b>	Neighbourhood, Streetscape

**Available Facilities:**

- BBQ
- Tables
- Seating
- Water Feature

<b>Lot and DP:</b>	<b>Supporting Occupations:</b>
Lot 14 DP 1194122	N/A



Categorisation Legend:

General Community Use

Park

Sportsground

Categorisation:

Proposed Categorisation : Land transferred via Developer agreement. In use as a park. This green space fits the characteristics of a park. The land should be categorised as park.

Owner:	City Of Sydney	POM:	Generic	Land Condition:	3
Classification:	Community Land	Land Area:	878 sqm	Building Condition:	N/A
Interest:	Freehold	Heritage:	No	Property Type:	Pocket

Available Facilities:

Seating

Lot and DP:	Supporting Occupations:
Lot 5 DP 1197674	N/A





**Categorisation Legend:**

General Community Use

Park

Sportsground

**Categorisation:**

*Proposed Categorisation :* Land transferred via Developer agreement. In use as a park. This green space fits the characteristics of a park. The land should be categorised as park.

<b>Owner:</b>	City Of Sydney	<b>POM:</b>	Generic	<b>Land Condition:</b>	3
<b>Classification:</b>	Community Land	<b>Land Area:</b>	4933.6 sqm	<b>Building Condition:</b>	N/A
<b>Interest:</b>	Freehold	<b>Heritage:</b>	No	<b>Property Type:</b>	Pocket

**Available Facilities:**  
BBQ

<b>Lot and DP:</b> Part Lot 1 DP 1196016	<b>Supporting Occupations:</b> N/A
--	---------------------------------------





Categorisation Legend:

- General Community Use
- Park
- Sportsground

Categorisation:

Proposed Categorisation : Land transferred via Developer agreement. In use as a park. This green space fits the characteristics of a park. The land should be categorised as park.

Owner:	City Of Sydney	POM:	Generic	Land Condition:	2
Classification:	Community Land	Land Area:	1466 sqm	Building Condition:	N/A
Interest:	Freehold	Heritage:	No	Property Type:	Pocket

Available Facilities:

Seating

Lot and DP:	Supporting Occupations:
Lot 1306 DP 1208405	N/A





Categorisation Legend:

- General Community Use
- Park
- Sportsground

Categorisation:

*Proposed Categorisation :* Land transferred via Developer agreement. In use as a park. This green space fits the characteristics of a park. The land should be categorised as park.

Owner:	City Of Sydney	POM:	Generic	Land Condition:	2
Classification:	Community Land	Land Area:	4537.5 sqm	Building Condition:	N/A
Interest:	Freehold	Heritage:	No	Property Type:	Neighbourhood

Available Facilities:

BBQ	Seating	Toilet Facility
Playground	Tables	

Lot and DP:

Lot 2 DP 1203264  
Lot 270 DP 1251121

Supporting Occupations:

N/A



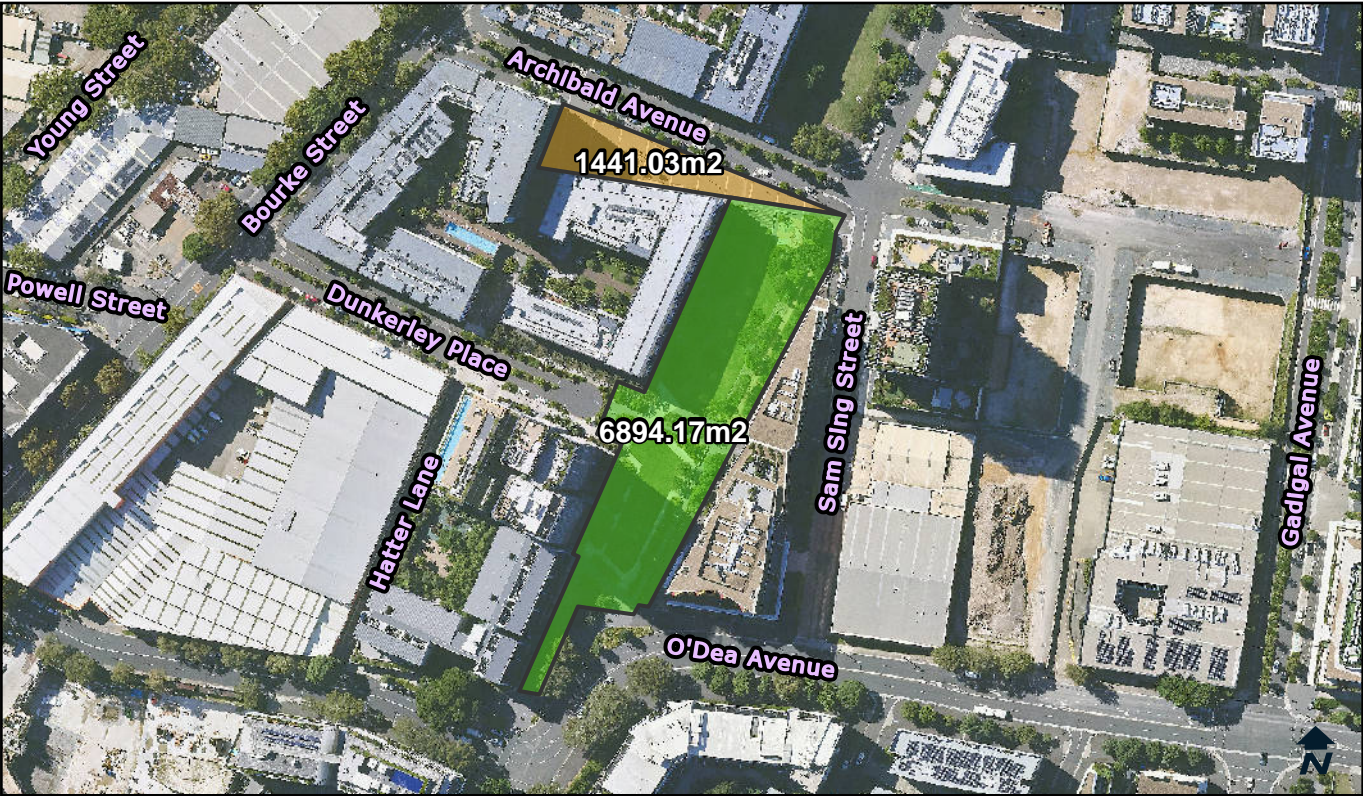

Categorisation Legend:

- General Community Use
- Park
- Sportsground

Categorisation:

Proposed Categorisation : Land transferred via Developer agreement. The northern area, is in use as a public plaza. This area should be categorised as general community use. The southern area, is in use as a park. This green space fits the characteristics of a park. This land should be categorised as park.

Owner:	City Of Sydney	POM:	Generic	Land Condition:	1
Classification:	Community Land	Land Area:	8335.2 sqm	Building Condition:	N/A
Interest:	Freehold	Heritage:	No	Property Type:	Neighbourhood, Streetscape

Available Facilities:

Seating

Lot and DP:

Lot 101 DP 1175387  
Lot 12 DP 1262417  
Lot 13 DP 1192988  
Lot 14 DP 1192988  
Lot 15 DP 1192988

Supporting Occupations:

N/A





**Categorisation Legend:**

General Community Use

Park

Sportsground

**Categorisation:**

*Proposed Categorisation :* Land transferred via Developer agreement. In use as a park. This green space fits the characteristics of a park. The land should be categorised as park.

<b>Owner:</b>	City Of Sydney	<b>POM:</b>	Generic	<b>Land Condition:</b>	3
<b>Classification:</b>	Community Land	<b>Land Area:</b>	576.5 sqm	<b>Building Condition:</b>	N/A
<b>Interest:</b>	Stratum	<b>Heritage:</b>	No	<b>Property Type:</b>	Pocket

**Available Facilities:**  
Seating

<b>Lot and DP:</b> Lot 302 DP 1183176	<b>Supporting Occupations:</b> N/A
--	---------------------------------------





Categorisation Legend:

- General Community Use
- Park
- Sportsground

Categorisation:

*Proposed Categorisation* : Land transferred via Developer agreement. Land in use as a park. This green space fits the characteristics of a park. The land should be categorised as park.

Owner:	City Of Sydney	POM:	Generic	Land Condition:	3
Classification:	Community Land	Land Area:	461.5 sqm	Building Condition:	N/A
Interest:	Stratum	Heritage:	No	Property Type:	Pocket

Available Facilities:

Seating

Lot and DP:	Supporting Occupations:
Lot 302 DP 1183176	N/A





**Categorisation Legend:**

General Community Use

Park

Sportsground

**Categorisation:**

Proposed Categorisation : Land transferred via Developer agreement. In use as a park. This green space fits the characteristics of a park. The land should be categorised as park.

<b>Owner:</b>	City Of Sydney	<b>POM:</b>	Generic	<b>Land Condition:</b>	1
<b>Classification:</b>	Community Land	<b>Land Area:</b>	1715.1 sqm	<b>Building Condition:</b>	N/A
<b>Interest:</b>	Freehold	<b>Heritage:</b>	No	<b>Property Type:</b>	Pocket

**Available Facilities:**  
Seating

<b>Lot and DP:</b> <div>Lot 1 DP 1220416 Lot 1 DP 456790 Lot 1 DP 511678 Lot 2 DP 456790 Lot 24 DP 85436 Lot 25 DP 85436 Lot 26 DP 85436 Lot 3 DP 456790 Lot 4 DP 456790 Lot 5 DP 456790</div>	<b>Supporting Occupations:</b> N/A
--	---------------------------------------



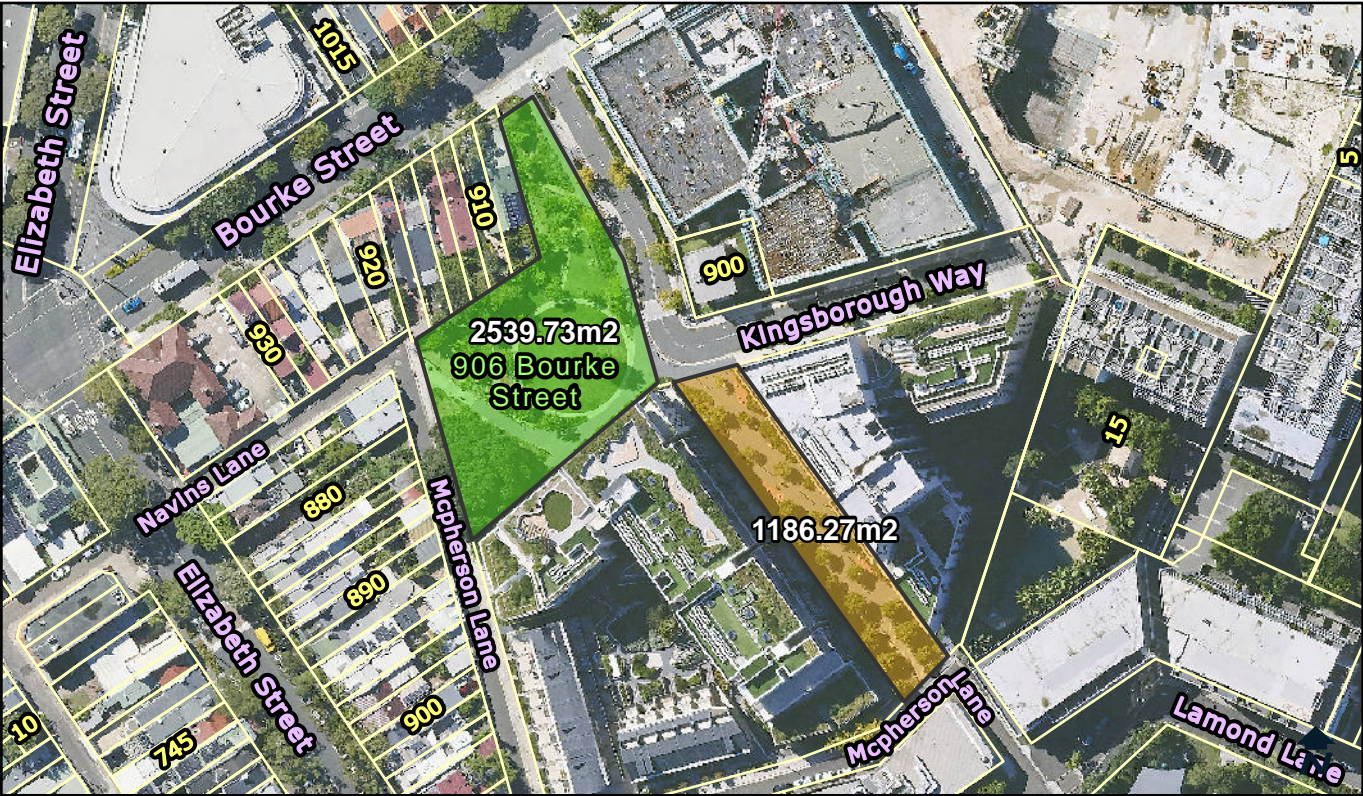

Categorisation Legend:

- General Community Use
- Park
- Sportsground

Categorisation:

Proposed Categorisation : Land transferred via Developer agreement. The green space is in use as a park. This green space fits the characteristics of a park. The land should be categorised as park. The public plaza and pedestrian link area should be categorised as general community use.

Owner:	City Of Sydney	POM:	Generic	Land Condition:	1
Classification:	Community Land	Land Area:	3726 sqm	Building Condition:	N/A
Interest:	Freehold	Heritage:	No	Property Type:	Neighbourhood

Available Facilities:

Seating

Lot and DP:

Lot 21 DP 1249347  
Lot 31 DP 1249422

Supporting Occupations:

N/A





Categorisation Legend:

- General Community Use
- Park
- Sportsground

Categorisation:

*Proposed Categorisation :* Land transferred via Developer agreement. In use as a civic space. The open space should be categorised as general community use.

Owner:	City Of Sydney	POM:	Generic	Land Condition:	3
Classification:	Community Land	Land Area:	471.5 sqm	Building Condition:	N/A
Interest:	Freehold	Heritage:	No	Property Type:	Pocket

Available Facilities:

Community Garden      Tables  
Seating

Lot and DP:	Supporting Occupations:
Lot 2 DP 1256277	N/A



**Categorisation Legend:**

- General Community Use
- Park
- Sportsground

**Categorisation:**

*Proposed Categorisation :* Land transferred via Developer agreement. In use as a park. This green space fits the characteristics of a park. The land should be categorised as park.

<b>Owner:</b>	City Of Sydney	<b>POM:</b>	Generic	<b>Land Condition:</b>	1
<b>Classification:</b>	Community Land	<b>Land Area:</b>	3259 sqm	<b>Building Condition:</b>	N/A
<b>Interest:</b>	Freehold	<b>Heritage:</b>	No	<b>Property Type:</b>	Neighbourhood

**Available Facilities:**

- |                 |            |                 |
|-----------------|------------|-----------------|
| BBQ             | Playground | Toilet Facility |
| Fitness Station | Seating    |                 |

<b>Lot and DP:</b>	<b>Supporting Occupations:</b>
Lot 9 DP 1223991	N/A



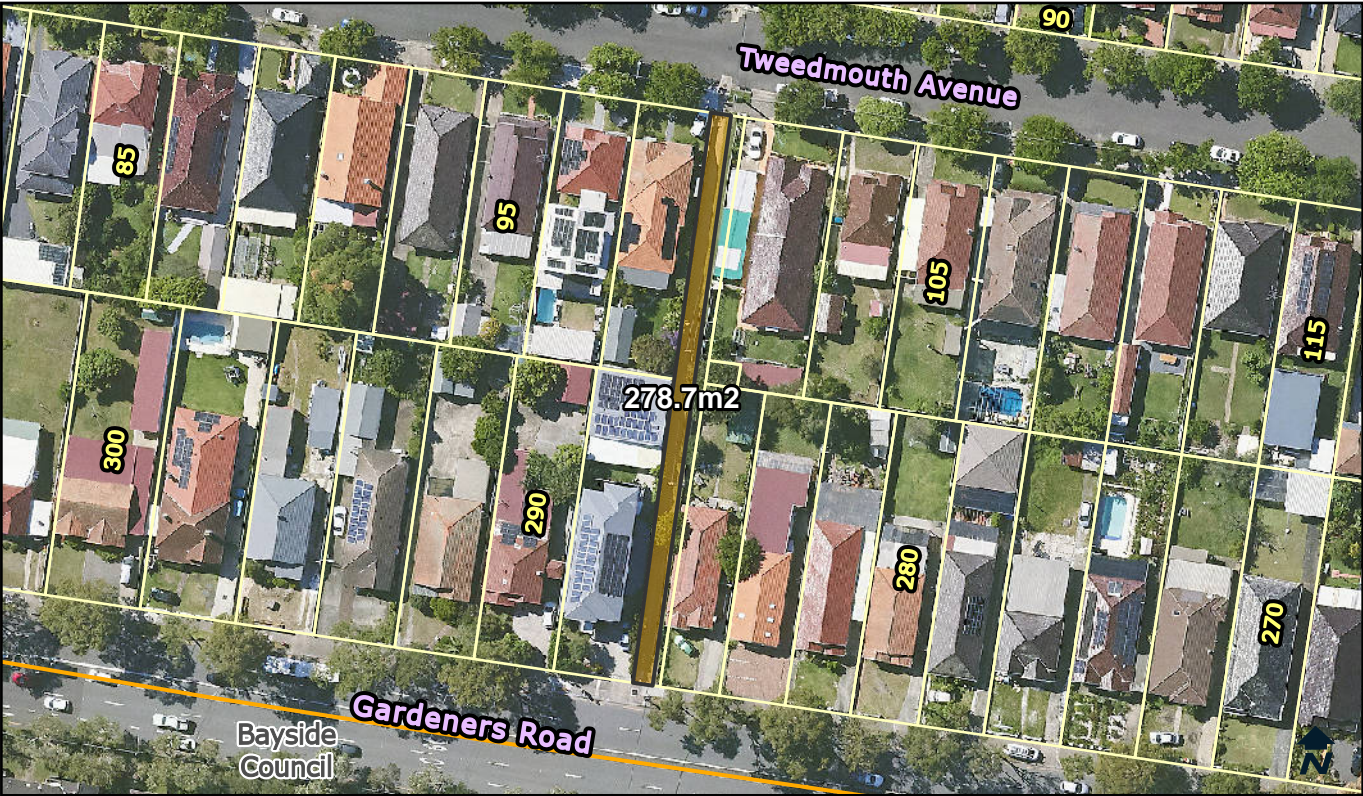

<b>Categorisation Legend:</b>	<b>Categorisation:</b>
<div>General Community Use</div>	General Community Use
<div>Park</div>	
<div>Sportsground</div>	

<b>Owner:</b>	City Of Sydney	<b>POM:</b>	Generic	<b>Land Condition:</b>	3
<b>Classification:</b>	Community Land	<b>Land Area:</b>	278.7 sqm	<b>Building Condition:</b>	N/A
<b>Interest:</b>	Freehold	<b>Heritage:</b>	No	<b>Property Type:</b>	Streetscape

**Available Facilities:**  
N/A

<b>Lot and DP:</b> Lot 753 DP 7534	<b>Supporting Occupations:</b> N/A
---------------------------------------	---------------------------------------



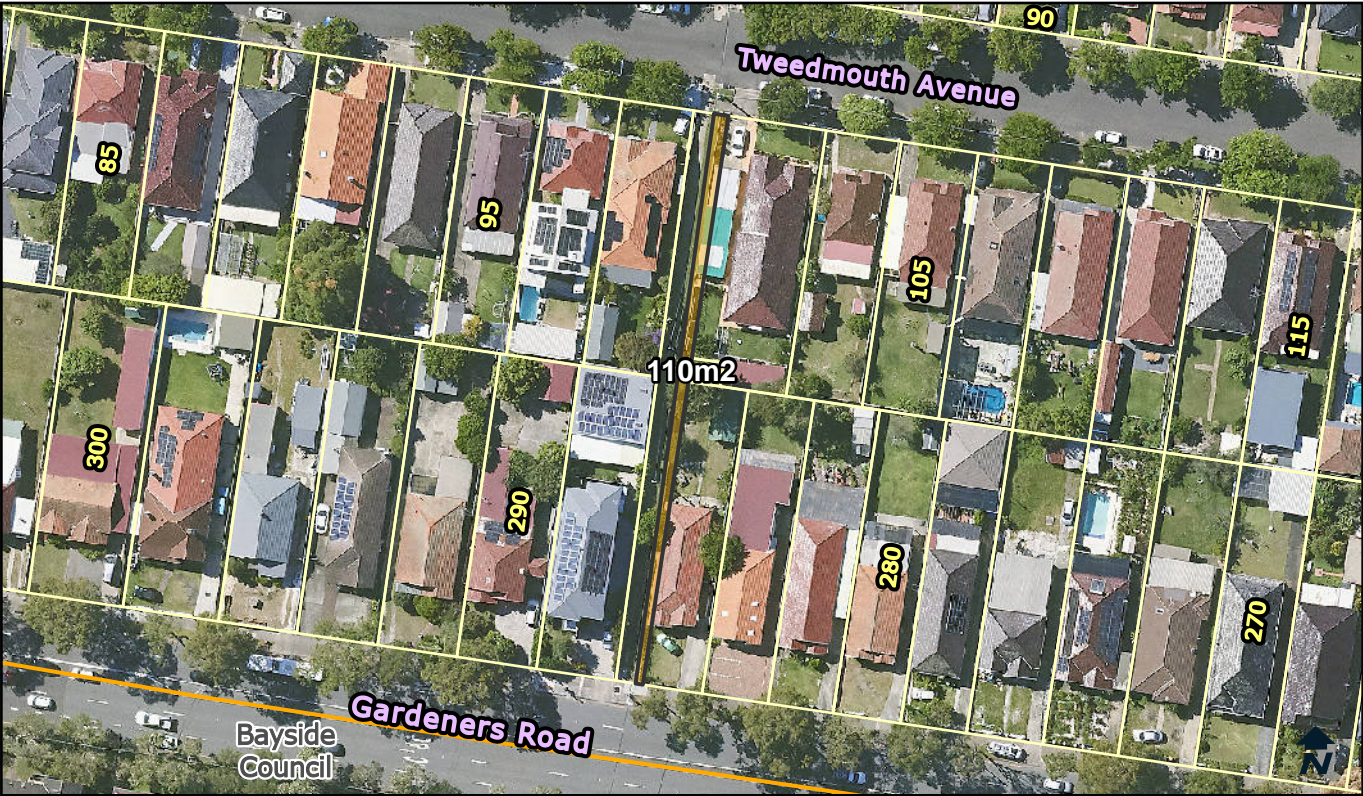

Categorisation Legend:	Categorisation:
<div>General Community Use</div>	General Community Use
<div>Park</div>	
<div>Sportsground</div>	

Owner:	City Of Sydney	POM:	Generic	Land Condition:	3
Classification:	Community Land	Land Area:	110 sqm	Building Condition:	N/A
Interest:	Freehold	Heritage:	No	Property Type:	Streetscape

Available Facilities:  
N/A

Lot and DP:	Supporting Occupations:
Lot 751 DP 7534	N/A



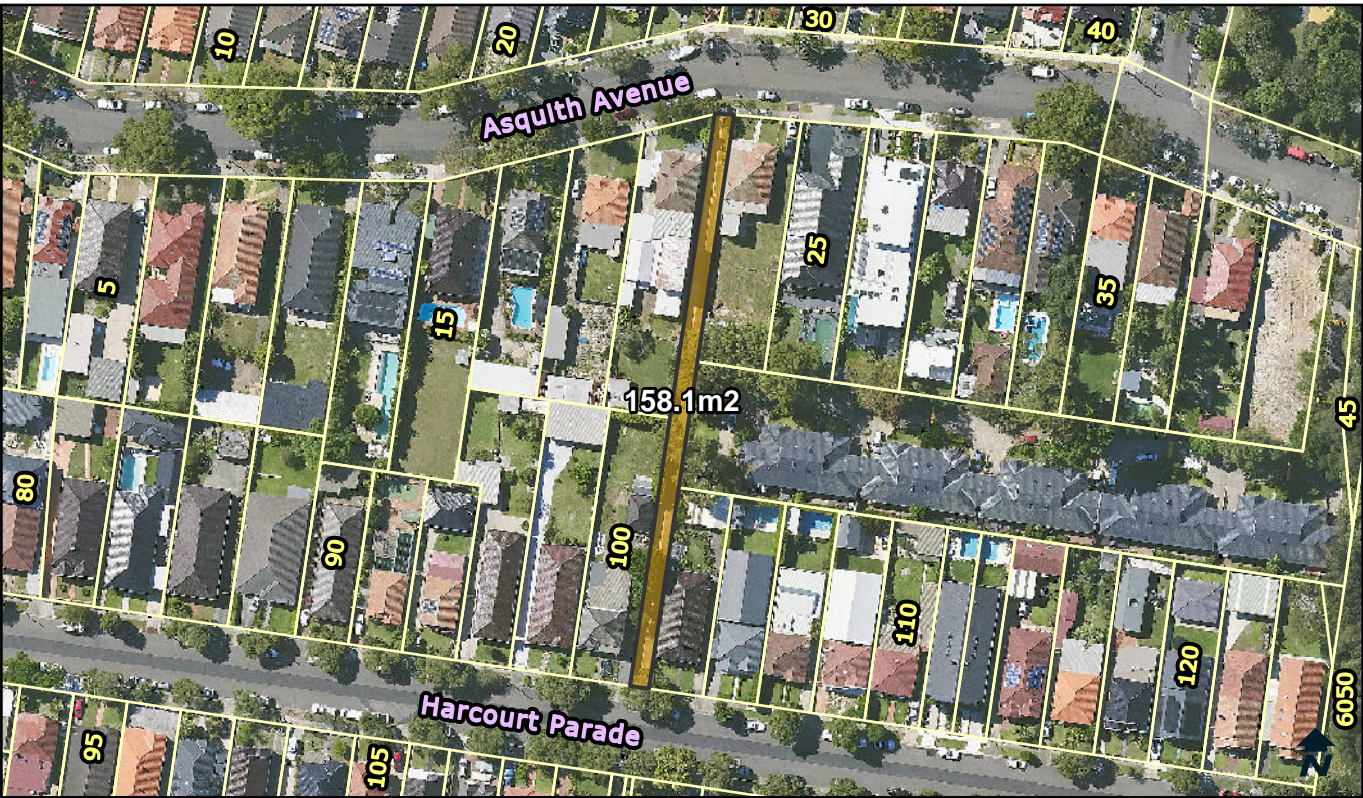

<b>Categorisation Legend:</b>	<b>Categorisation:</b>
<div>General Community Use</div>	General Community Use
<div>Park</div>	
<div>Sportsground</div>	

<b>Owner:</b>	City Of Sydney	<b>POM:</b>	Generic	<b>Land Condition:</b>	3
<b>Classification:</b>	Community Land	<b>Land Area:</b>	158.1 sqm	<b>Building Condition:</b>	N/A
<b>Interest:</b>	Freehold	<b>Heritage:</b>	No	<b>Property Type:</b>	Streetscape

**Available Facilities:**  
N/A

<b>Lot and DP:</b> Lot 902 DP 10848	<b>Supporting Occupations:</b> N/A
--	---------------------------------------



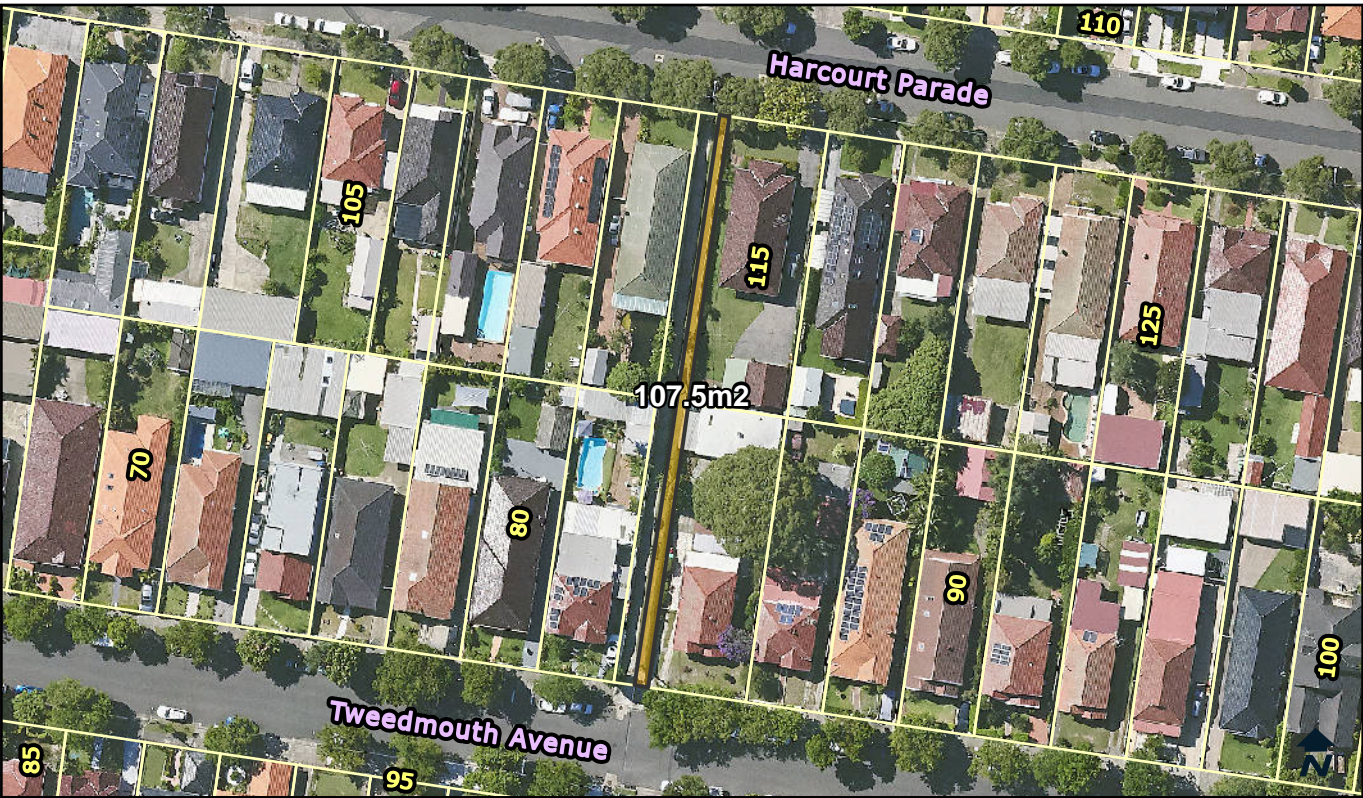

Categorisation Legend:

- General Community Use
- Park
- Sportsground

Categorisation:

Proposed Categorisation : Land from South Sydney legacy. In use as an accessway. This should be categorised as general community use.

Owner: City Of Sydney

POM: Generic

Land Condition: 3

Classification: Community Land

Land Area: 107.5 sqm

Building Condition: N/A

Interest: Freehold

Heritage: No

Property Type: Streetscape

Available Facilities:

N/A

Lot and DP:

Lot 749 DP 7534

Supporting Occupations:

N/A





Categorisation Legend:	Categorisation:
<div>General Community Use</div>	General Community Use
<div>Park</div>	
<div>Sportsground</div>	

Owner:	City Of Sydney	POM:	Generic	Land Condition:	3
Classification:	Community Land	Land Area:	278.89 sqm	Building Condition:	N/A
Interest:	Freehold	Heritage:	No	Property Type:	Streetscape

Available Facilities:  
N/A

Lot and DP:	Supporting Occupations:
Lot 752 DP 7534	N/A





Categorisation Legend:

- General Community Use
- Park
- Sportsground

Categorisation:

Proposed Categorisation : Land from South Sydney legacy. In use as a park. This green space fits the characteristics of a park. The land should be categorised as park.

Owner:	City Of Sydney	POM:	Generic	Land Condition:	3
Classification:	Community Land	Land Area:	168.6 sqm	Building Condition:	N/A
Interest:	Freehold	Heritage:	No	Property Type:	Streetscape

Available Facilities:

BBQ  
Seating  
Tables

Lot and DP:	Supporting Occupations:
Lot 10 DP 703430	N/A





<b>Categorisation Legend:</b>	<b>Categorisation:</b>
<div><div></div> General Community Use</div>	<i>Proposed Recategorisation :</i> Currently categorised, entirely, as general community use. The outdoor courts should be categorised as sportsground. The remainder of the land should remain categorised as general community use.
<div><div></div> Park</div>	
<div><div></div> Sportsground</div>	

<b>Owner:</b>	City Of Sydney	<b>POM:</b>	Generic	<b>Land Condition:</b>	3
<b>Classification:</b>	Community Land	<b>Land Area:</b>	803 sqm	<b>Building Condition:</b>	2
<b>Interest:</b>	Freehold	<b>Heritage:</b>	No	<b>Property Type:</b>	Civic

<b>Available Facilities:</b>		
Halls / Rooms for Hire	Outdoor Courts	Toilet Facility
Kitchen	Outdoor Play Area	

<b>Lot and DP:</b>	<b>Supporting Occupations:</b>
Lot 1 DP 109055	N/A





Categorisation Legend:

- General Community Use
- Park
- Sportsground

Categorisation:

General Community Use

Owner:	City Of Sydney	POM:	Generic	Land Condition:	3
Classification:	Community Land	Land Area:	37.95 sqm	Building Condition:	N/A
Interest:	Freehold	Heritage:	No	Property Type:	Streetscape

Available Facilities:

N/A

Lot and DP:

Lot 22 DP 33786

Supporting Occupations:

N/A



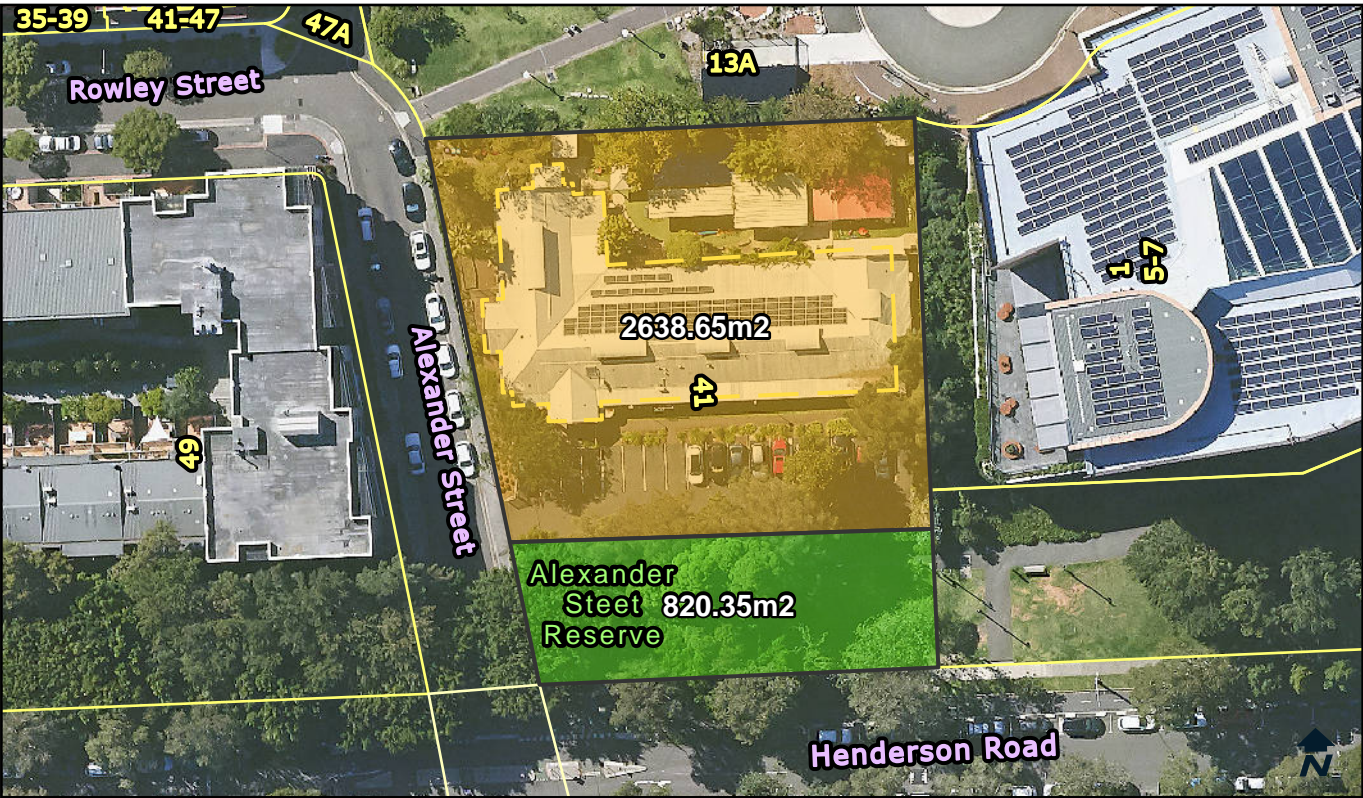

<b>Categorisation Legend:</b>		<b>Categorisation:</b>	
<div></div>	General Community Use	<i>Proposed Recategorisation :</i> Currently categorised as general community use. The green space fits the characteristics of a park and is in use as a park. This land should be categorised as park. The childcare centre and car park should remain categorised as general community use.	
<div></div>	Park		
<div></div>	Sportsground		

<b>Owner:</b>	City Of Sydney	<b>POM:</b>	Generic	<b>Land Condition:</b>	3
<b>Classification:</b>	Community Land	<b>Land Area:</b>	3459 sqm	<b>Building Condition:</b>	2
<b>Interest:</b>	Freehold	<b>Heritage:</b>	No	<b>Property Type:</b>	Civic, Pocket

**Available Facilities:**  
Child Care Centre  
parking

<b>Lot and DP:</b> Lot 51 DP 859192	<b>Supporting Occupations:</b> N/A
--	---------------------------------------



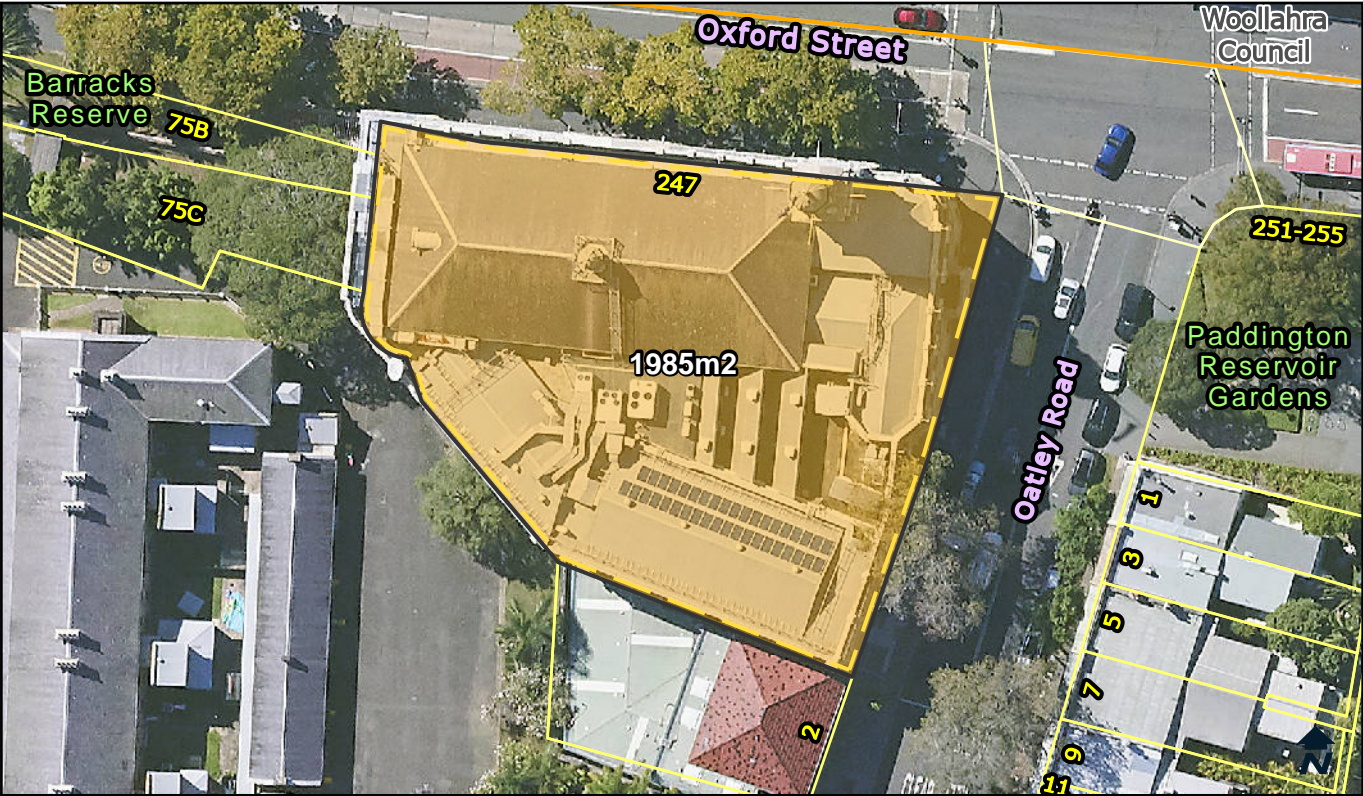

Categorisation Legend:	Categorisation:
<div>General Community Use</div>	General Community Use
<div>Park</div>	
<div>Sportsground</div>	

Owner:	City Of Sydney	POM:	Generic	Land Condition:	3
Classification:	Community Land	Land Area:	1985 sqm	Building Condition:	2
Interest:	Freehold	Heritage:	Yes	Property Type:	Civic

Available Facilities:	
Hall / Rooms for Hire	Library
Kitchen	Toilet Facility

Lot and DP:	Supporting Occupations:
Lot 10 DP 867184	LS13295 Dream Channel Pty Ltd 247 Oxford St.
	LS05865 Palace Cinemas Pty Ltd Part Level 1 & 2_247 Oxford St
	LS05895 Radio Eastern Sydney Ground & Basement_247 Oxford St.
	LS05818 Woollahra Municipal Council Ground Floor and Library _247 Oxford St.

© City of Sydney Council 2025. All Rights Reserved. This map has been compiled from various sources and the publisher and/or contributors accept no responsibility for any injury, loss or damage arising from the use, error or omissions therein. While all care is taken to ensure a high degree of accuracy, users are invited to notify Council's Spatial Services of any map discrepancies. No part of this map may be reproduced without written permission.





Categorisation Legend:

- General Community Use
- Park
- Sportsground

Categorisation:

General Community Use

Owner:	City Of Sydney	POM:	Generic	Land Condition:	3
Classification:	Community Land	Land Area:	765.4 sqm	Building Condition:	2
Interest:	Freehold	Heritage:	Yes	Property Type:	Civic

Available Facilities:

Library  
Toilet Facility  
Recycling Station

Lot and DP:

Lot 10 DP 871134

Supporting Occupations:

LS05894  
Womens Library Inc.  
8-10 Brown St



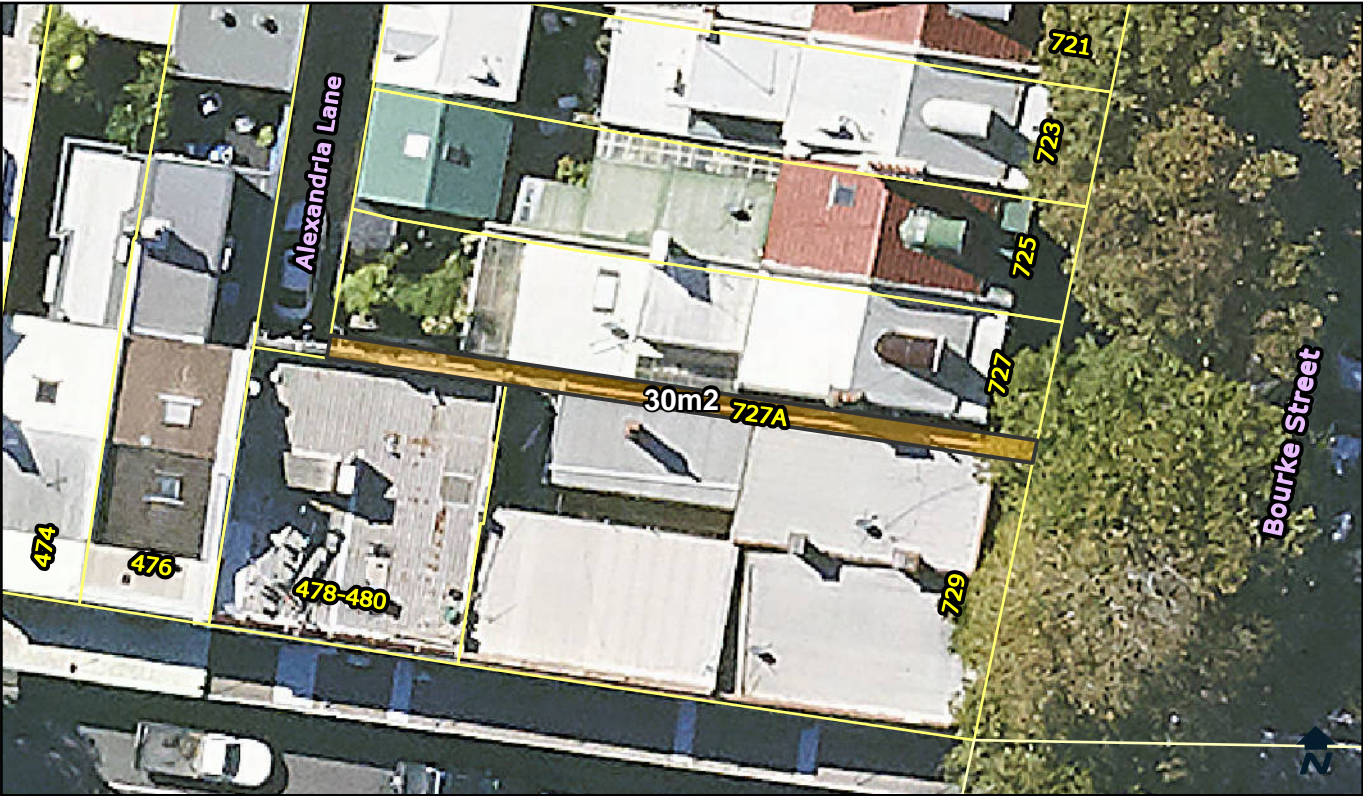

Categorisation Legend:	Categorisation:
<div>General Community Use</div>	General Community Use
<div>Park</div>	
<div>Sportsground</div>	

Owner:	City Of Sydney	POM:	Generic	Land Condition:	3
Classification:	Community Land	Land Area:	30 sqm	Building Condition:	N/A
Interest:	Freehold	Heritage:	No	Property Type:	Streetscape

Available Facilities:  
N/A

Lot and DP:	Supporting Occupations:
Lot 1 DP 135583	N/A



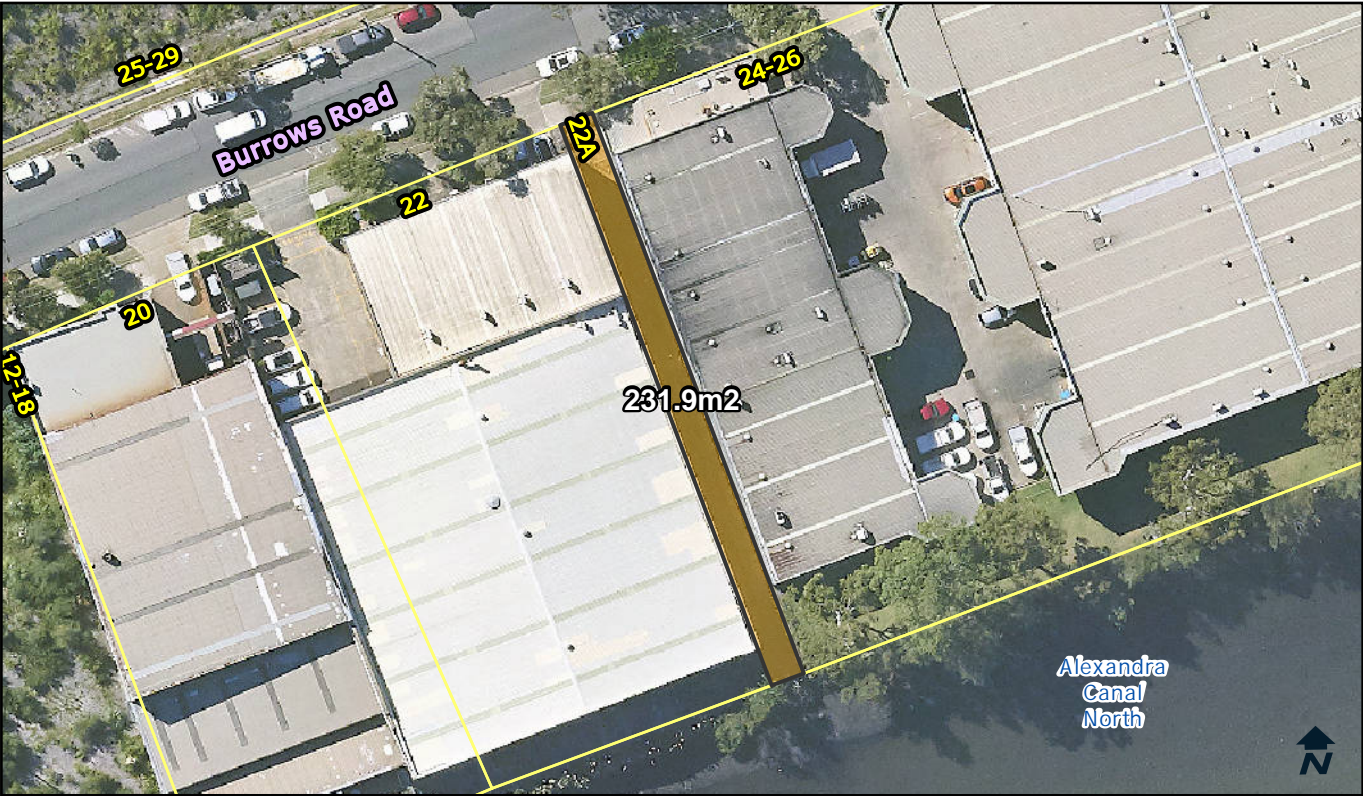

<b>Categorisation Legend:</b>		<b>Categorisation:</b>	
<div></div>	General Community Use	General Community Use	
<div></div>	Park		
<div></div>	Sportsground		

<b>Owner:</b>	City Of Sydney	<b>POM:</b>	Generic	<b>Land Condition:</b>	3
<b>Classification:</b>	Community Land	<b>Land Area:</b>	231.9 sqm	<b>Building Condition:</b>	N/A
<b>Interest:</b>	Freehold	<b>Heritage:</b>	No	<b>Property Type:</b>	Streetscape

<b>Available Facilities:</b>	
N/A	

<b>Lot and DP:</b>	<b>Supporting Occupations:</b>
Lot 101 DP 878074	N/A



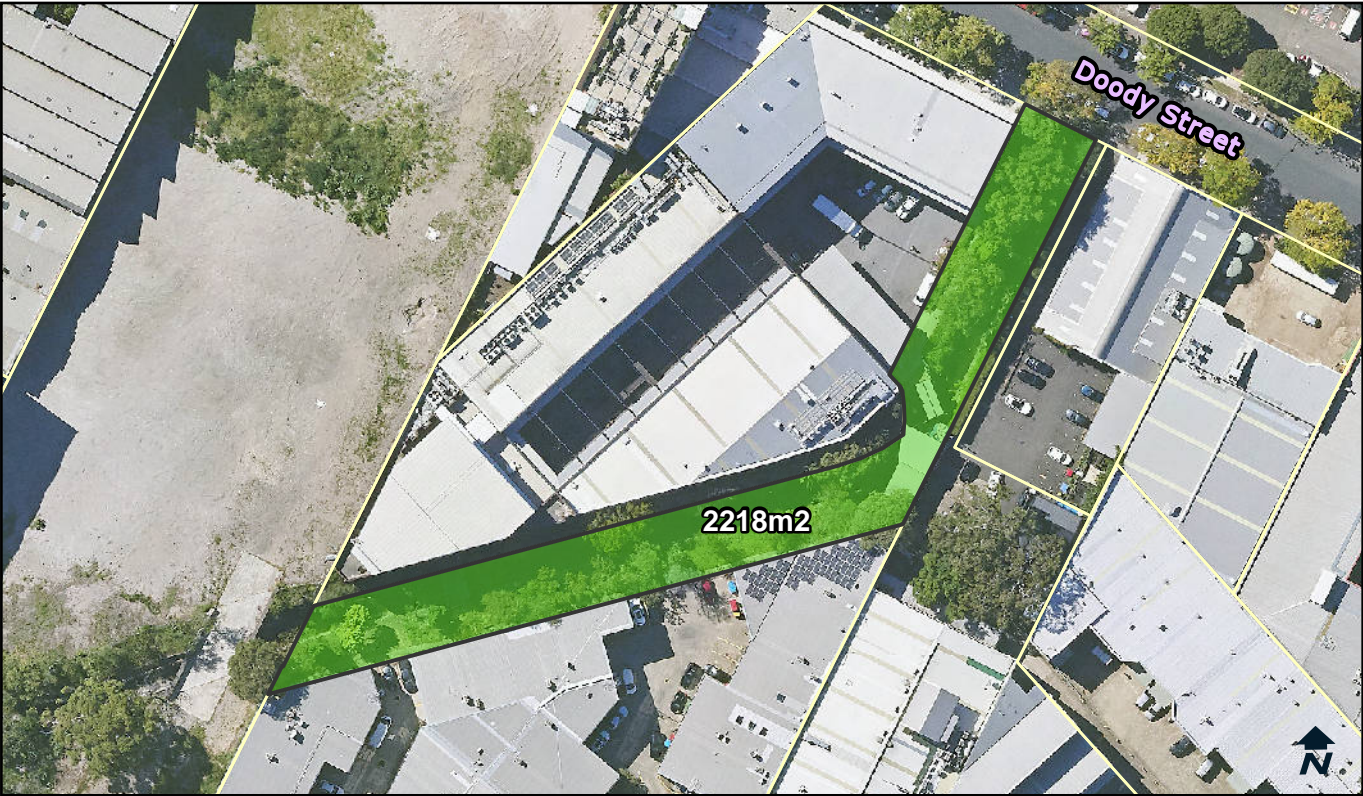

**Categorisation Legend:**

- General Community Use
- Park
- Sportsground

**Categorisation:**

*Proposed Categorisation :* Land transferred via Developer agreement. In use as a park. This green space fits the characteristics of a park. The land should be categorised as park.

<b>Owner:</b>	City Of Sydney	<b>POM:</b>	Generic	<b>Land Condition:</b>	3
<b>Classification:</b>	Community Land	<b>Land Area:</b>	2218 sqm	<b>Building Condition:</b>	N/A
<b>Interest:</b>	Freehold	<b>Heritage:</b>	No	<b>Property Type:</b>	Pocket

**Available Facilities:**

N/A

**Lot and DP:**

Lot 123 DP 1019907

**Supporting Occupations:**

N/A



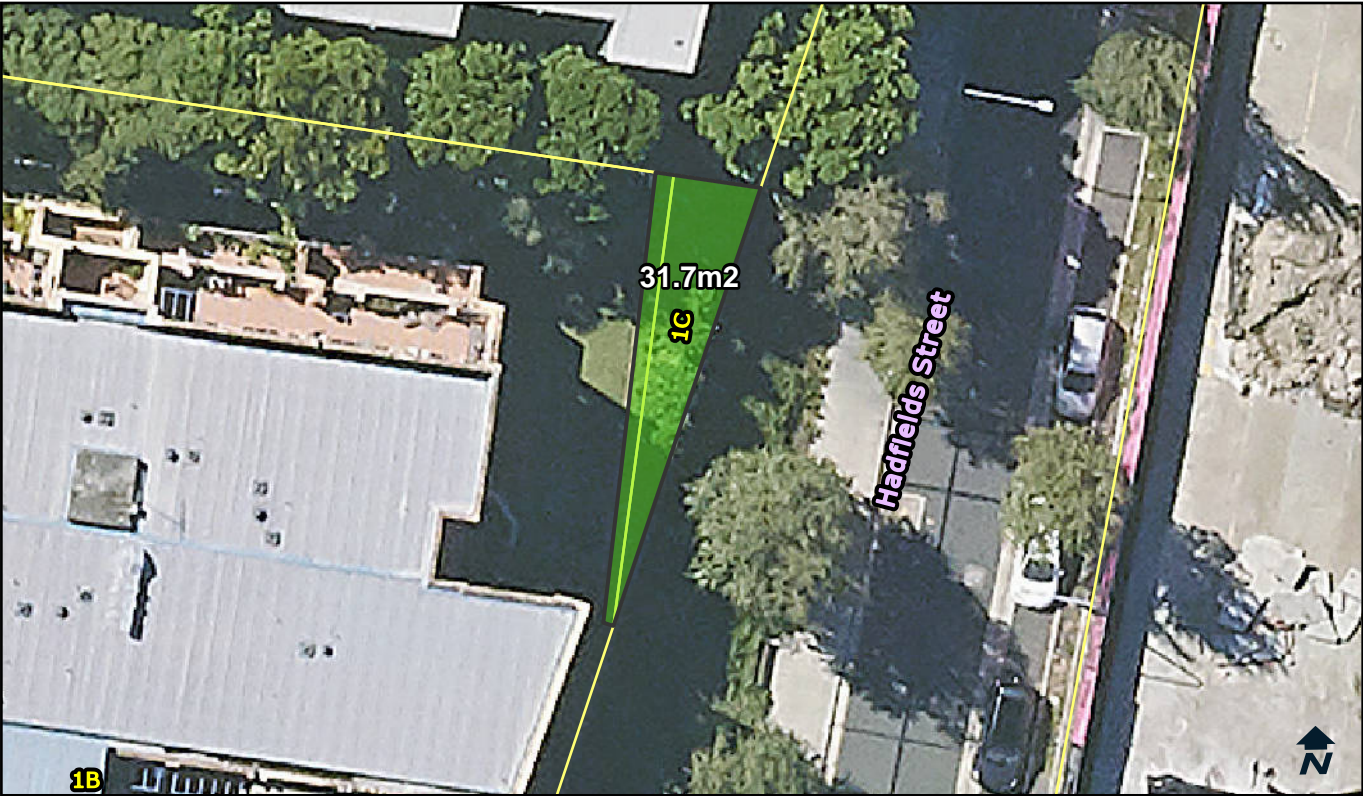

Categorisation Legend:

- General Community Use
- Park
- Sportsground

Categorisation:

Proposed Categorisation : Land transferred via Developer agreement. Green area adjacent to road with seating. This green space fits the characteristics of a park, and should be categorised as park.

Owner:	City Of Sydney	POM:	Generic	Land Condition:	3
Classification:	Community Land	Land Area:	31.7 sqm	Building Condition:	N/A
Interest:	Freehold	Heritage:	No	Property Type:	Streetscape

Available Facilities:

Seating

Lot and DP:	Supporting Occupations:
Lot 21 DP 1048229	N/A





Categorisation Legend:

- General Community Use
- Park
- Sportsground

Categorisation:

Park

Owner:	City Of Sydney	POM:	Generic	Land Condition:	3
Classification:	Community Land	Land Area:	721.31 sqm	Building Condition:	N/A
Interest:	Stratum	Heritage:	No	Property Type:	Neighbourhood

Available Facilities:

Seating

Lot and DP:

Lot 661 DP 1055716

Supporting Occupations:

N/A



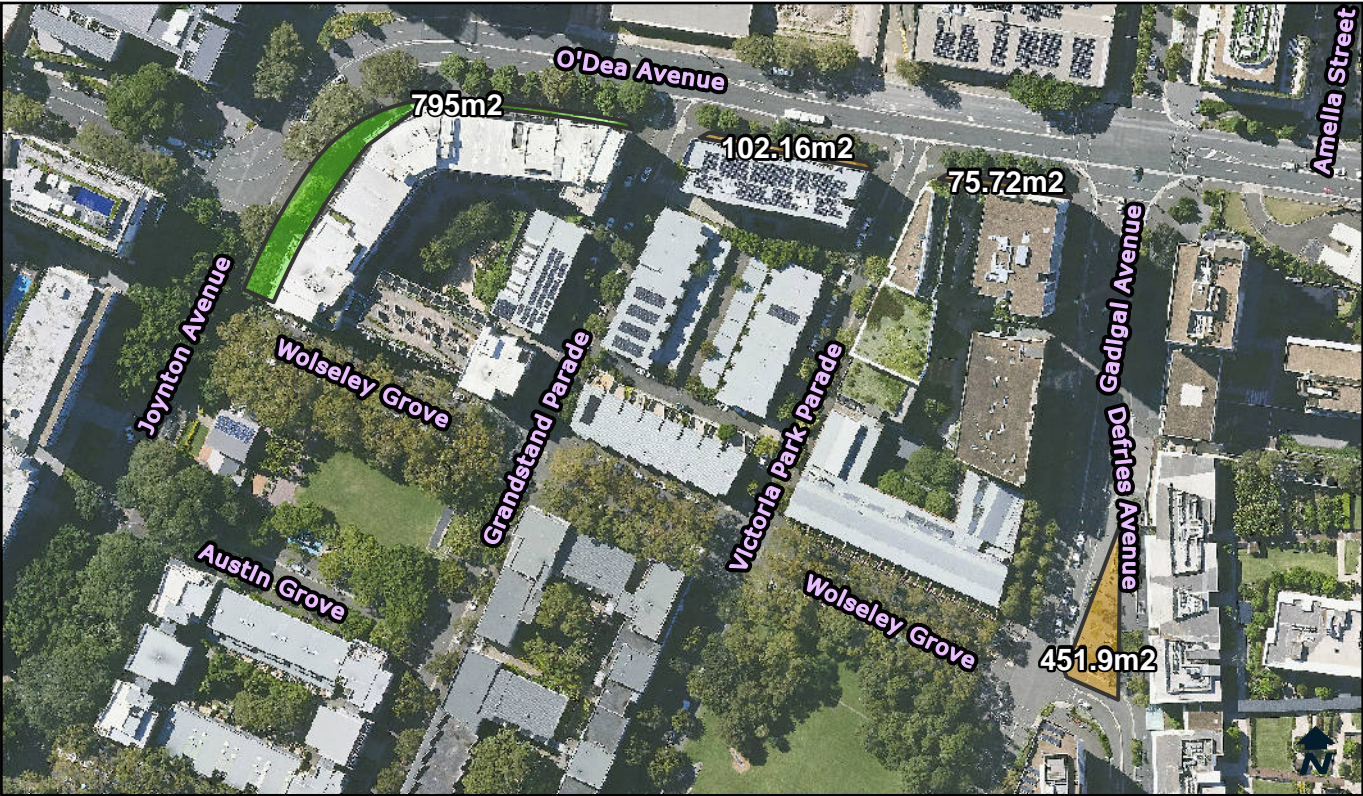

Categorisation Legend:

- General Community Use
- Park
- Sportsground

Categorisation:

*Proposed Categorisation :* Land transferred by State Government. The western, curved lot of land is in use as a park. This green space fits the characteristics of a park and should be categorised as park. The other lots fit the characteristics of general community use areas. The northern lots are being used as pedestrian pathways and the eastern, triangular lot is being used as a public plaza.

Owner:	City Of Sydney	POM:	Generic	Land Condition:	3
Classification:	Community Land	Land Area:	1424.78 sqm	Building Condition:	N/A
Interest:	Freehold	Heritage:	No	Property Type:	Streetscape

Available Facilities:

N/A

Lot and DP:

Lot 207 DP 1061965  
Lot 208 DP 1061965  
Lot 209 DP 1061965  
Lot 212 DP 1061965

Supporting Occupations:

N/A



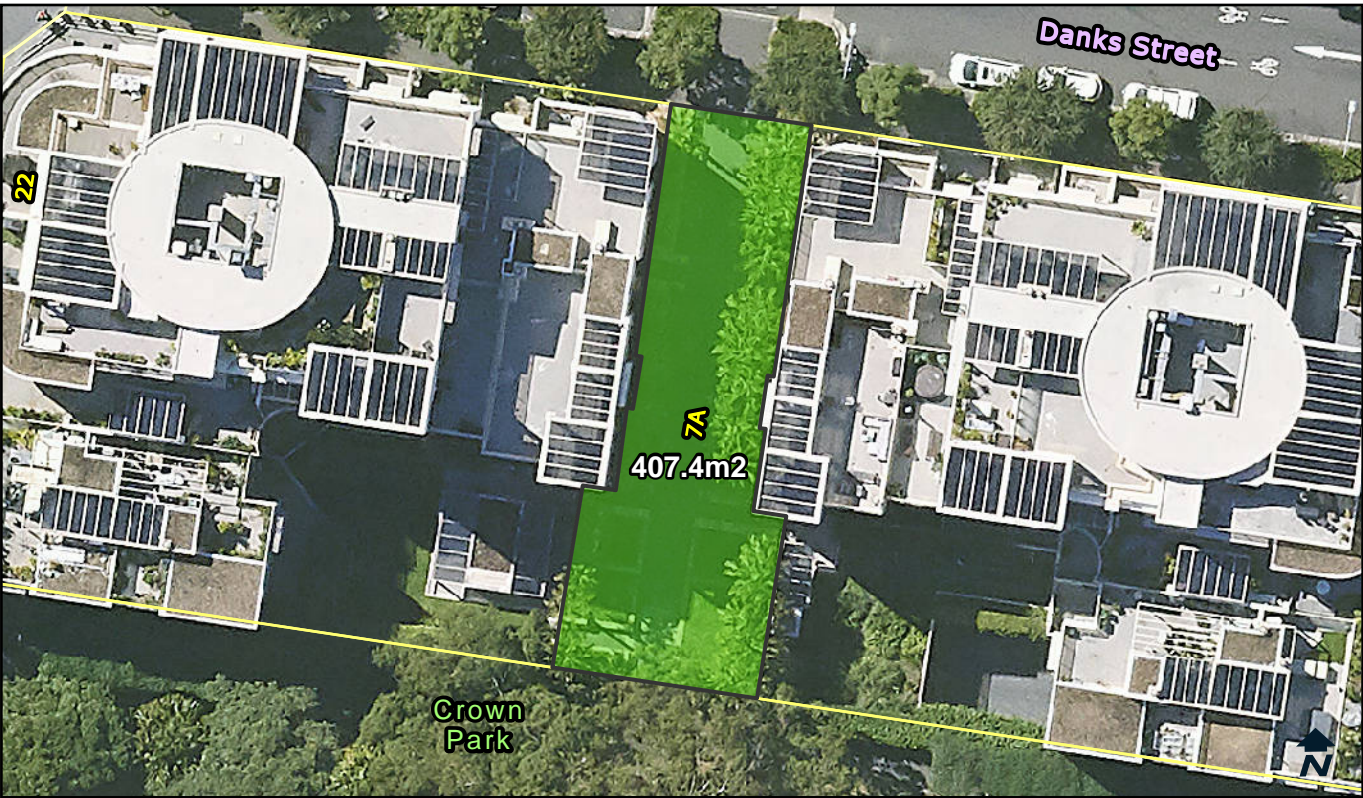

<b>Categorisation Legend:</b>		<b>Categorisation:</b>	
<div></div>	General Community Use	Park	
<div></div>	Park		
<div></div>	Sportsground		

<b>Owner:</b>	City Of Sydney	<b>POM:</b>	Generic	<b>Land Condition:</b>	3
<b>Classification:</b>	Community Land	<b>Land Area:</b>	407.4 sqm	<b>Building Condition:</b>	N/A
<b>Interest:</b>	Freehold	<b>Heritage:</b>	No	<b>Property Type:</b>	Neighbourhood

<b>Available Facilities:</b>	
N/A	

<b>Lot and DP:</b>	<b>Supporting Occupations:</b>
Lot 542 DP 1069844	N/A



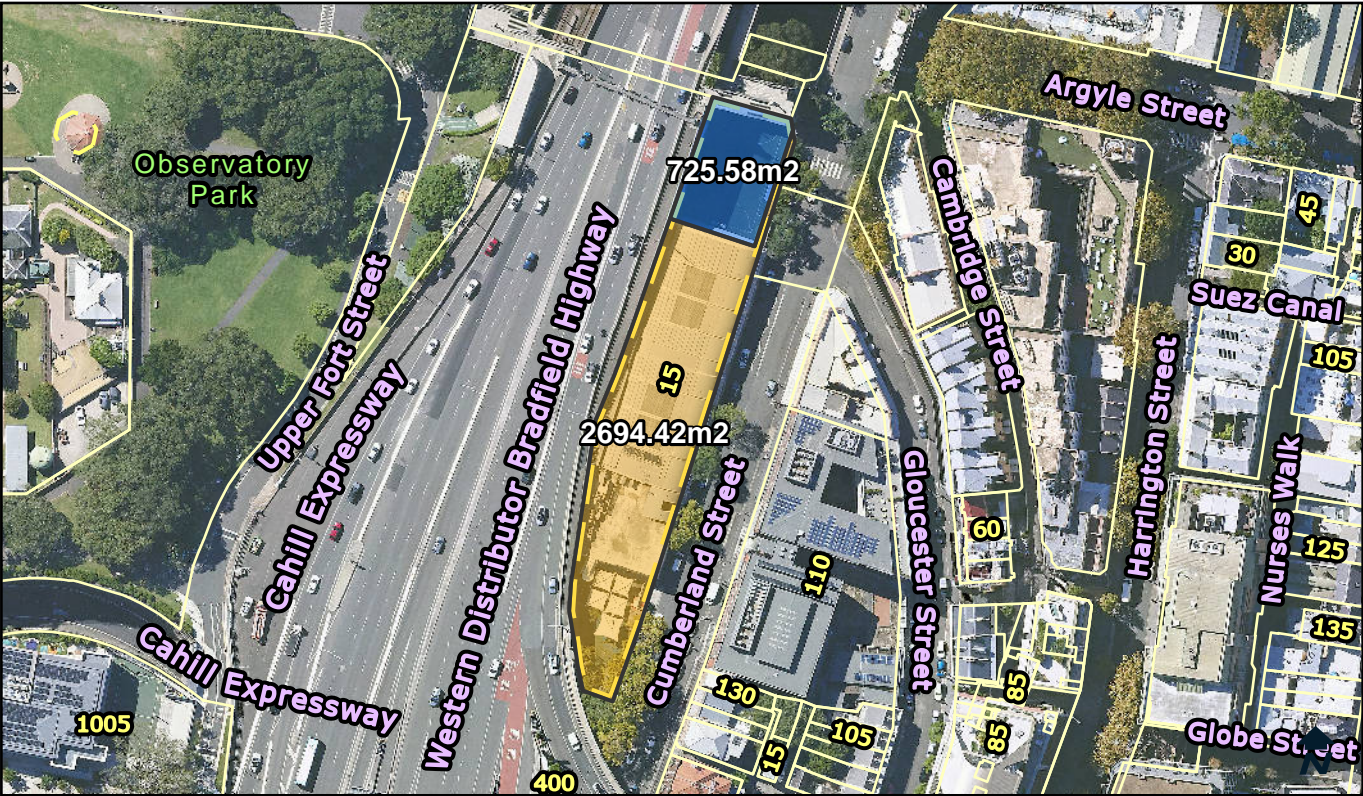

**Categorisation Legend:**

General Community Use

Park

Sportsground

**Categorisation:**

Proposed Recategorisation : Currently categorised as general community use. The outdoor courts should be categorised as sportsground. The rest should remain as general community use, as it is used for multiple purposes.

<b>Owner:</b>	City Of Sydney	<b>POM:</b>	Generic	<b>Land Condition:</b>	3
<b>Classification:</b>	Community Land	<b>Land Area:</b>	3420 sqm	<b>Building Condition:</b>	3
<b>Interest:</b>	Freehold	<b>Heritage:</b>	No	<b>Property Type:</b>	Civic

<b>Available Facilities:</b>			
Change and Shower Facilities	Fitness Equipment	Outdoor Courts	Recycling Station
	Indoor Courts	Playground	Toilet Facility

<b>Lot and DP:</b>	<b>Supporting Occupations:</b>
Lot 2 DP 1164574	N/A



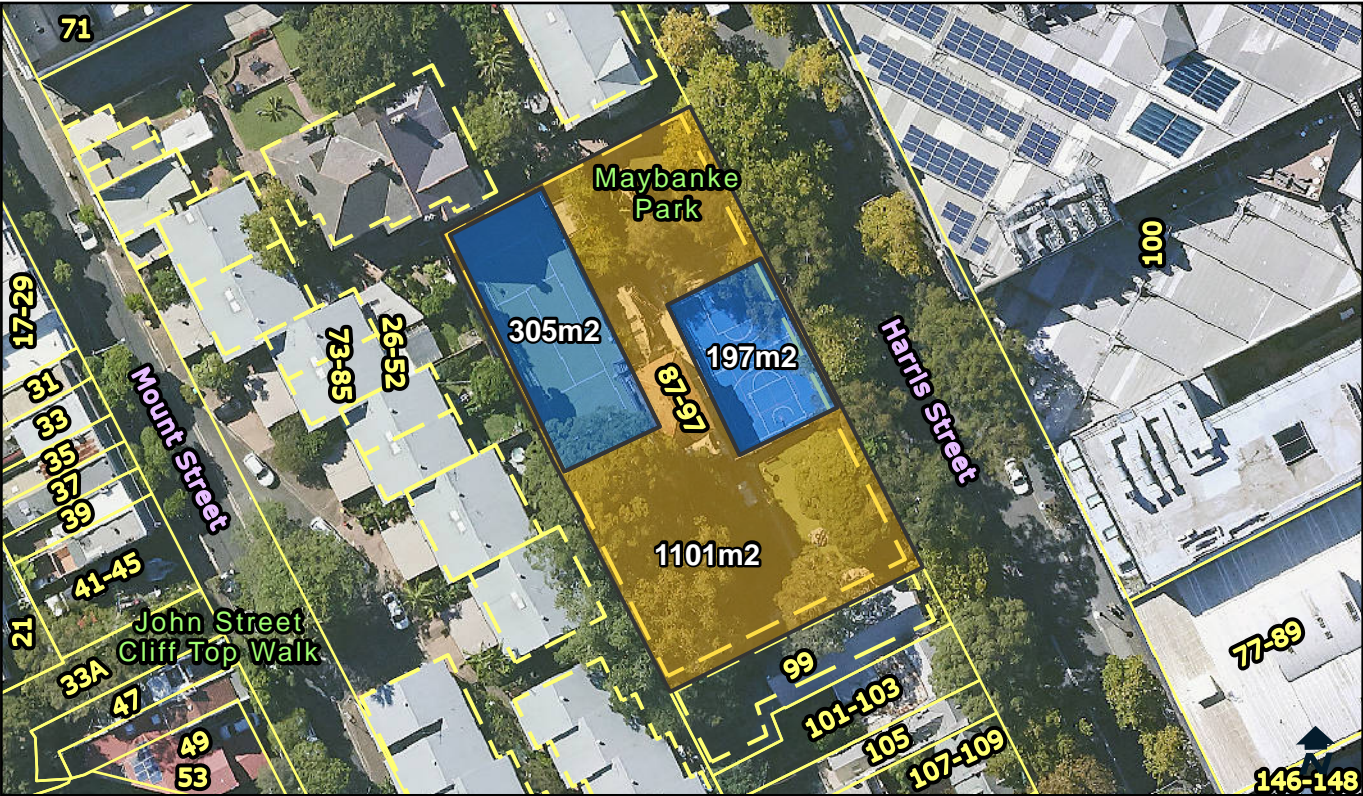

**Categorisation Legend:**

- General Community Use
- Park
- Sportsground

**Categorisation:**

*Proposed Recategorisation :* Currently categorised, entirely, as general community use. The outdoor courts should be categorised as sportsground. The remainder of the land should remain categorised as general community use.

<b>Owner:</b>	City Of Sydney	<b>POM:</b>	Generic	<b>Land Condition:</b>	2
<b>Classification:</b>	Community Land	<b>Land Area:</b>	1603 sqm	<b>Building Condition:</b>	2
<b>Interest:</b>	Freehold	<b>Heritage:</b>	Yes	<b>Property Type:</b>	Pocket

**Available Facilities:**

Outdoor Courts      Toilet Facility  
Rooms for Hire

**Lot and DP:**

Lot 3 DP 576037  
Lot 5 DP 576037  
Part Lot 6 DP 576037

**Supporting Occupations:**

N/A



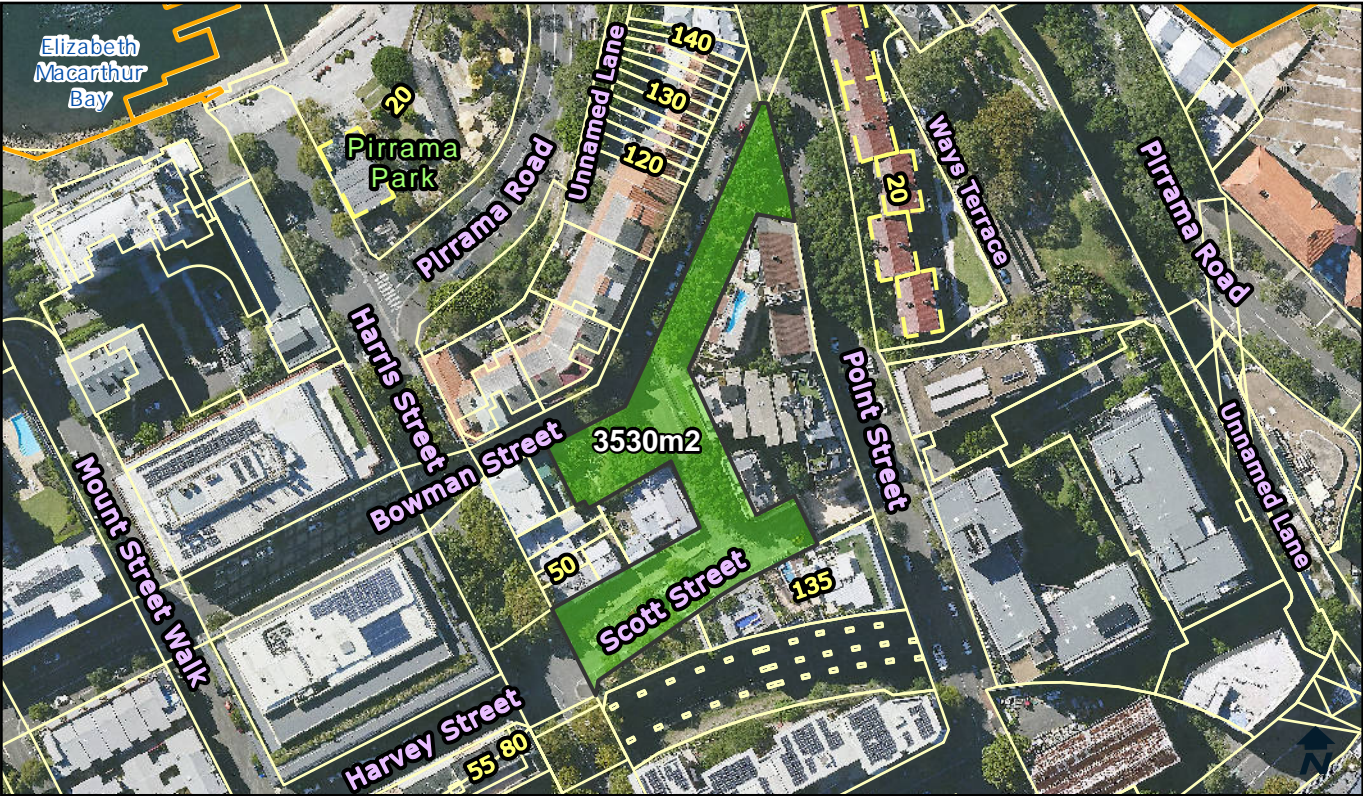

Categorisation Legend:

- General Community Use
- Park
- Sportsground

Categorisation:

Park

Owner:	City Of Sydney	POM:	Generic	Land Condition:	3
Classification:	Community Land	Land Area:	3530 sqm	Building Condition:	N/A
Interest:	Freehold	Heritage:	Yes	Property Type:	Civic, Pocket

Available Facilities:

Seating

Lot and DP:

Lot 21 DP 873431  
Part Lot 21 DP  
873431

Supporting Occupations:

N/A